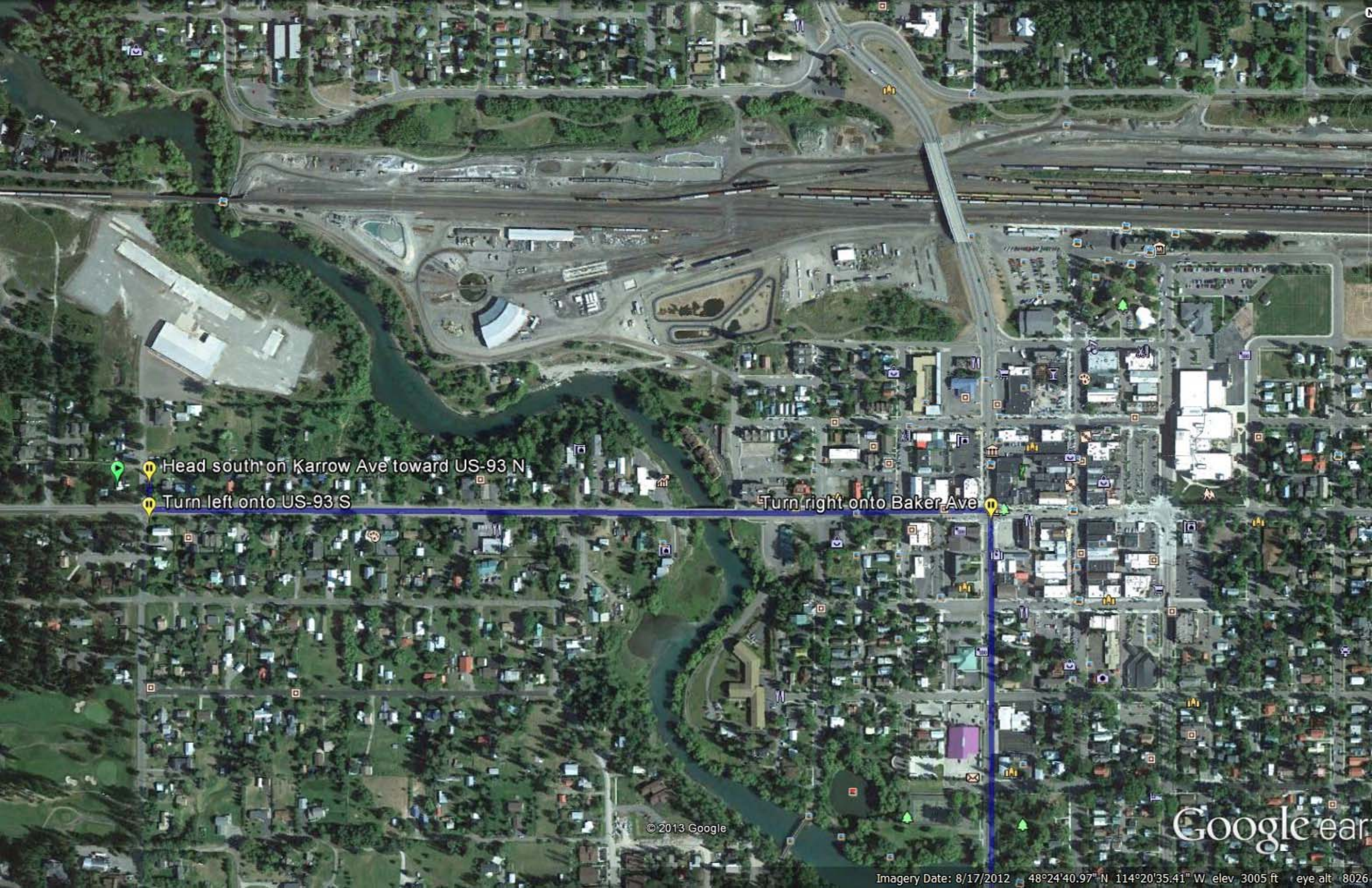
Head south on Karrow Ave toward US-93 N
Turn left onto US-93 S
Turn right onto Baker Ave
© 2013 Google
Google earth
Imagery Date: 8/17/2012 48°24'40.97" N 114°20'35.41" W elev 3005 ft eye alt 8026