RP 17.9 to 18.1

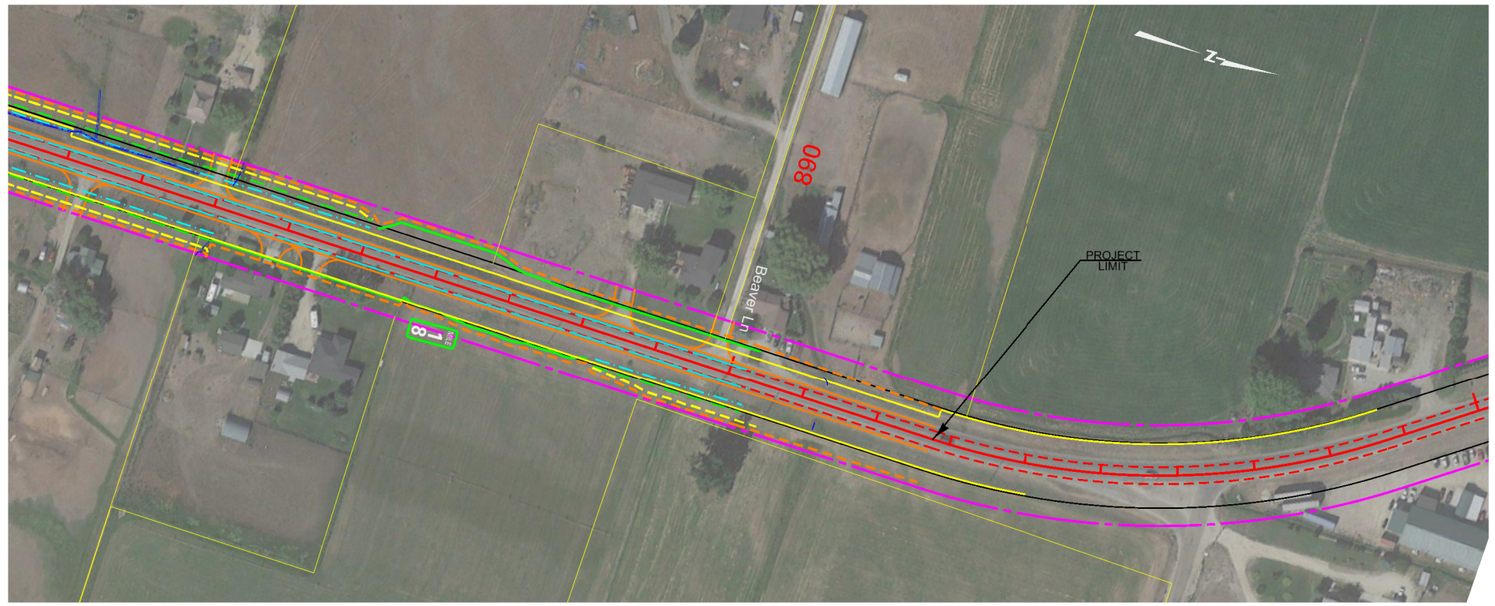

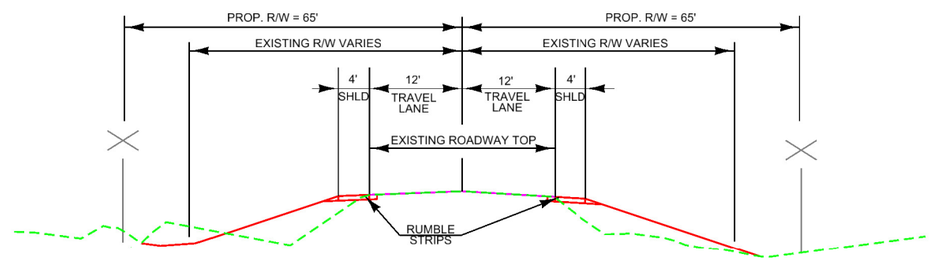

- CENTERLINE
- EDGE OF PAVEMENT
- ROADSIDE DITCH
- CONSTRUCTION LIMIT
- EXISTING RIGHT OF WAY
- IRRIGATION DITCH
- PROPOSED RIGHT OF WAY