Powell County
Fuel Tax SFY 2012

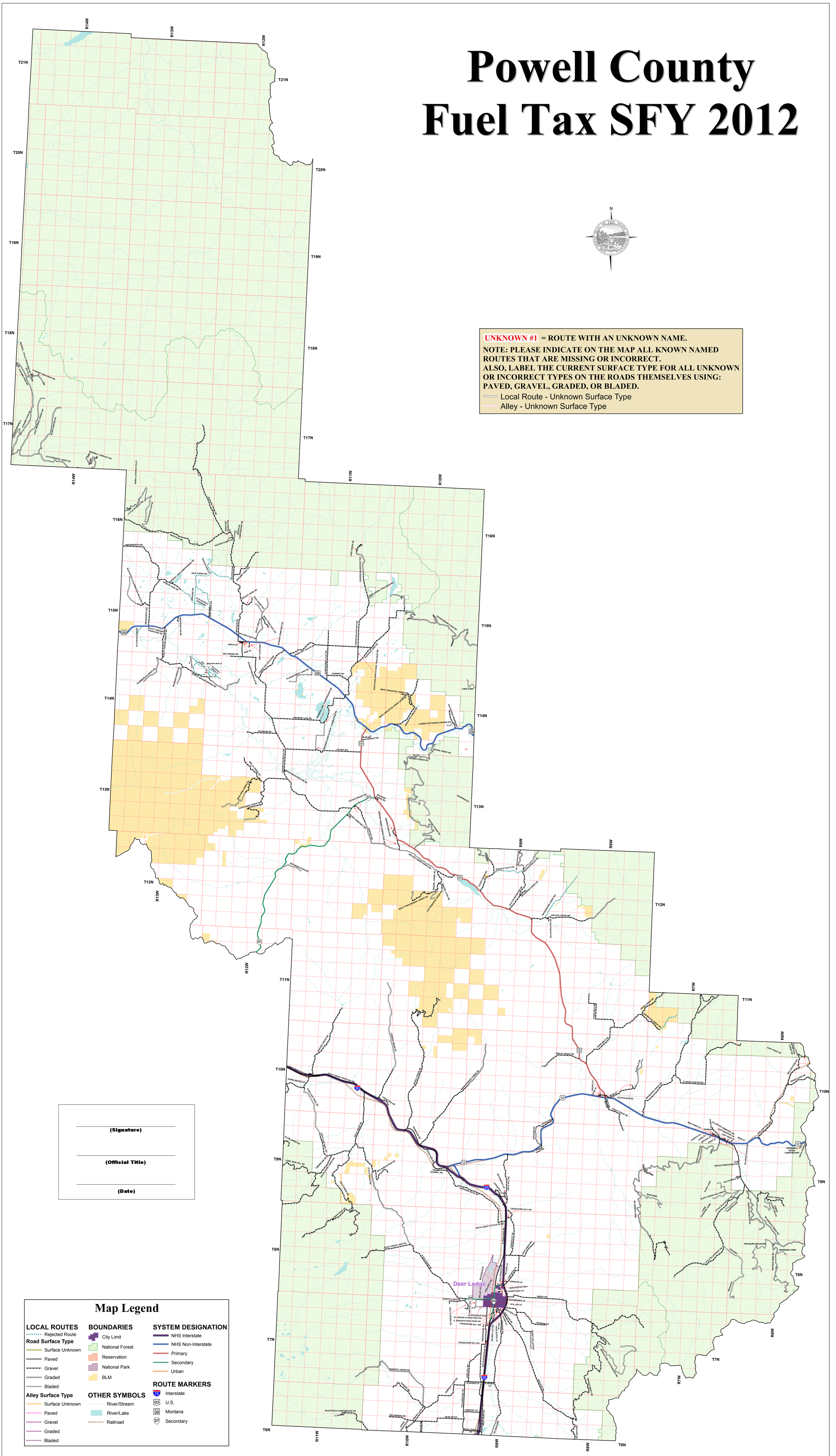

PREPARED BY THE
STATE OF MONTANA
DEPARTMENT OF TRANSPORTATION
ROAD INVENTORY AND MAPPING SECTION

Created February 2011 in ArcGIS 9.3.1 using Arc Map. ESRI, Inc.
NAD 1983 State Plane Montana Fips 2500
Lambert Conformal Conic

MDT

Printed: Tuesday, February 15, 2011 3:19:08 PM File: D:\Rim_Functions\FUEL_TAX\SFY2012\COUNTY\POWELL_SFY_2012.mxd