POPLAR

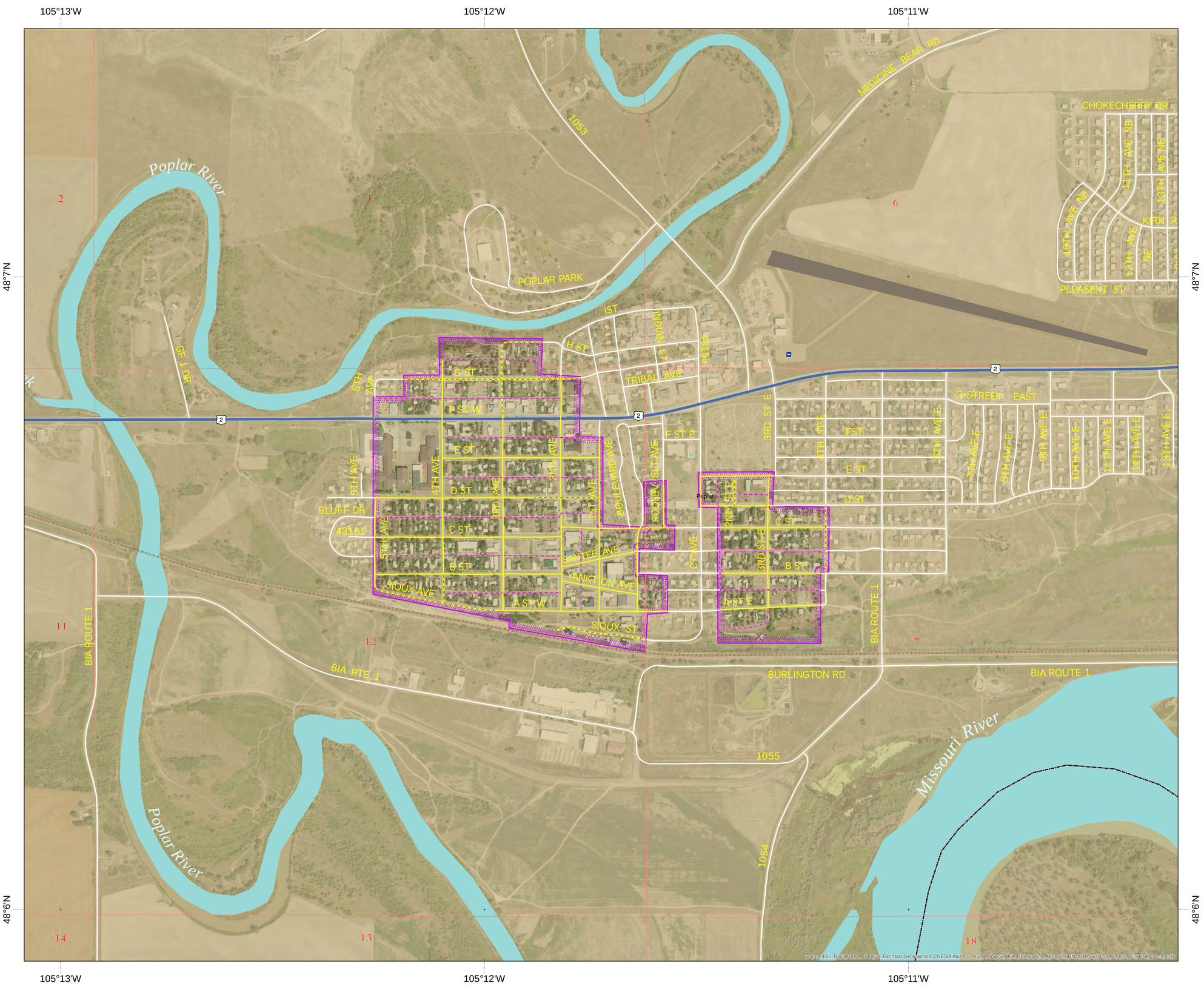

FUEL TAX SFY 2016

CITY LOCAL ROUTES

Street Surface Type	Alley Surface Type
Surface Unknown	Surface Unknown
Paved	Paved
Gravel	Gravel
Graded	Graded
Bladed	Bladed

Not Fuel Tax Eligible

SYSTEM DESIGNATION

NHS Interstate	NHS Non-Interstate
Primary	Secondary
Urban	County Local Route

ROUTE SIGNING

Interstate Highway — U.S. Highway

Montana Route — Route

BOUNDARIES

County Line

City Boundary

National Park Service

Reservation

National Forest Service

State Park

US Fish Wildlife Service

OTHER SYMBOLS

Stream — Canal or Ditch

Water — Railroad

Public Airport

(Signature)

(Official Title)

(Date)

Note: Please indicate on the map all known named routes that are missing or incorrect.
Also, label the current surface type for all unknown or incorrect types on the roads themselves using: PAVED, GRAVEL, GRADED, or BLADED.

PREPARED BY THE
STATE OF MONTANA
DEPARTMENT OF TRANSPORTATION
ROAD INVENTORY AND MAPPING SECTION

Scale in Miles: 0, 0.1, 0.2, 0.3

Scale in Kilometers: 0, 0.25, 0.5

NAD 1983 State Plane Montana FIPS 2500
Lambert Conformal Conic

MDT

POP. 810

COPYRIGHT© 2015 MONTANA DEPARTMENT OF TRANSPORTATION