THREE FORKS

POP. 1,869

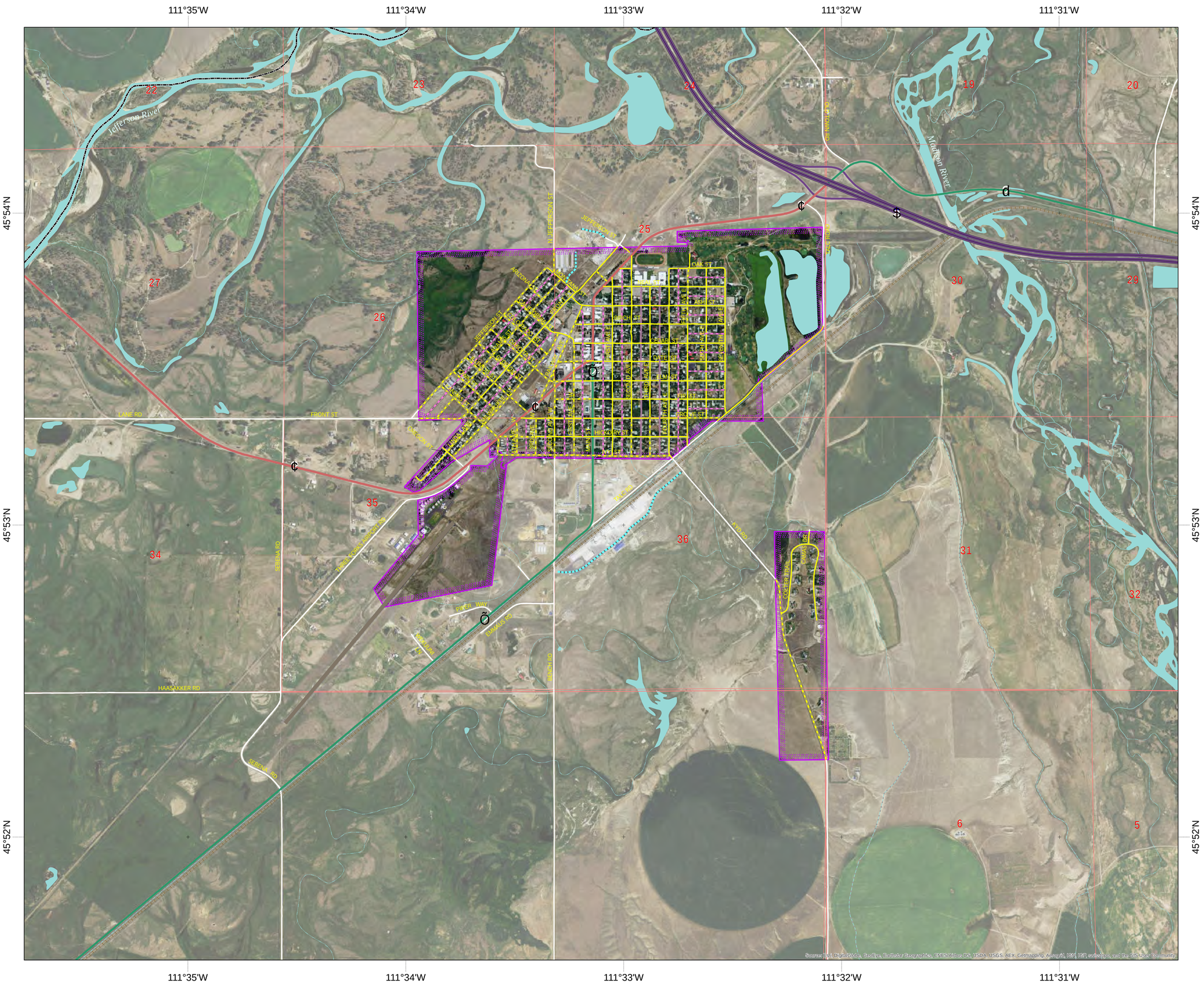

FUEL TAX SFY 2017

CITY LOCAL ROUTES

Street Surface Type	Alley Surface Type
Surface Unknown	Surface Unknown
Paved	Paved
Gravel	Gravel
Graded	Graded
Bladed	Bladed

Not Fuel Tax Eligible

SYSTEM DESIGNATION

- NHS Interstate
- NHS Non-Interstate
- Primary
- Secondary
- Urban
- County Local Route

ROUTE SIGNING

- $ Interstate Highway
- o U.S. Highway
- 2 Montana Route
- d Route

BOUNDARIES

- County Line
- City Boundary
- National Park Service
- Reservation
- National Forest Service
- State Park
- US Fish Wildlife Service

OTHER SYMBOLS

- Stream
- Canal or Ditch
- Water
- Railroad
- Public Airport

(Signature)

(Official Title)

(Date)

Note: Please indicate on the map all known named routes that are missing or incorrect.
Also, label the current surface type for all unknown or incorrect types on the roads themselves using: PAVED, GRAVEL, GRADED, or BLADED.

PREPARED BY THE
STATE OF MONTANA
DEPARTMENT OF TRANSPORTATION
ROAD INVENTORY AND MAPPING SECTION

Scale in Miles
0 0.1 0.2 0.3 0.4 0.5 0.6 0.7 0.8
0 0.25 0.5 0.75 1 1.25
Scale in Kilometers

NAD 1983 State Plane Montana FIPS 2500
Lambert Conformal Conic

MDT

COPYRIGHT© 2016 MONTANA DEPARTMENT OF TRANSPORTATION