Havre Fuel Tax SFY 2012

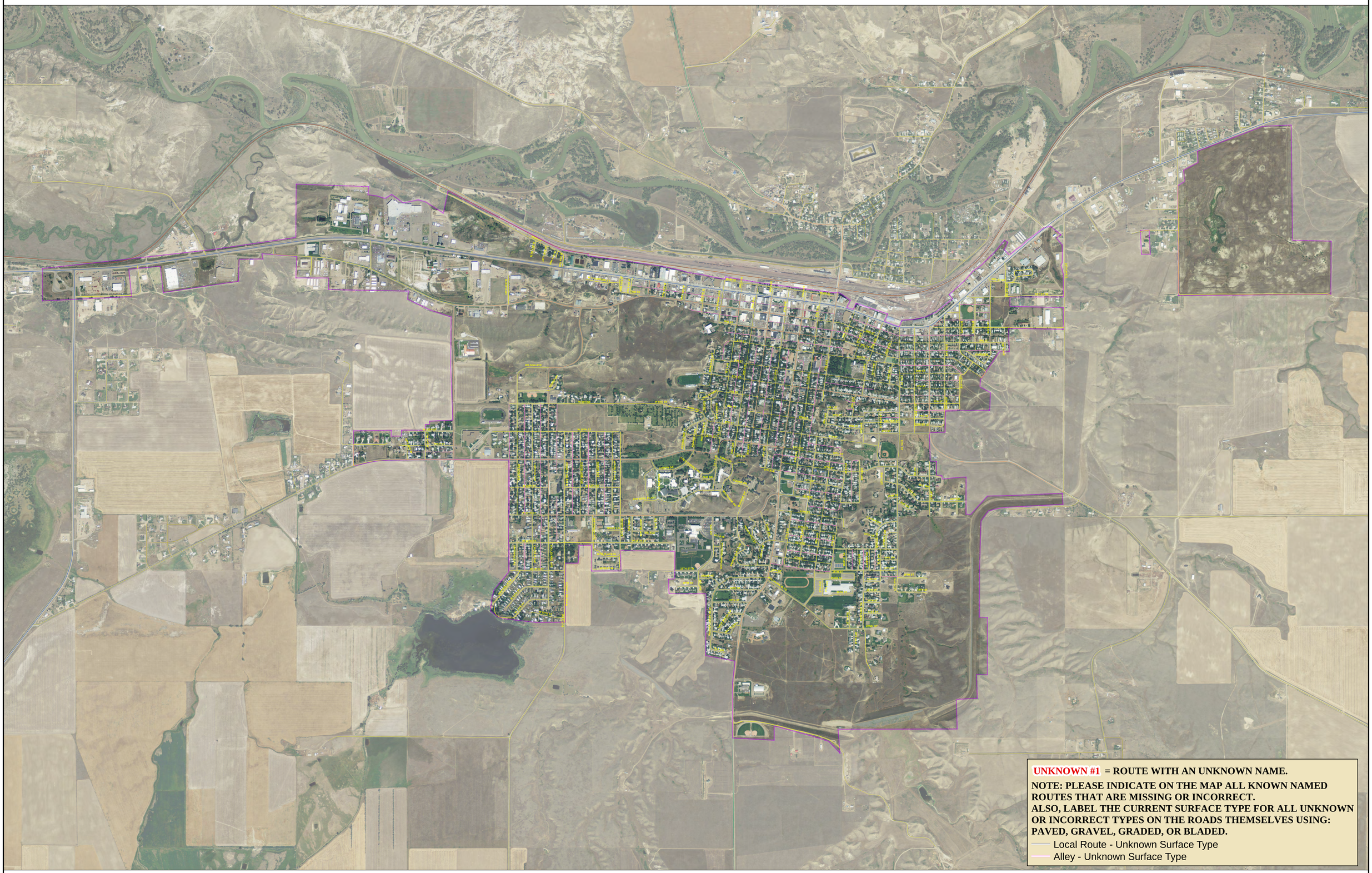

UNKNOWN #1 = ROUTE WITH AN UNKNOWN NAME.

NOTE: PLEASE INDICATE ON THE MAP ALL KNOWN NAMED ROUTES THAT ARE MISSING OR INCORRECT.
ALSO, LABEL THE CURRENT SURFACE TYPE FOR ALL UNKNOWN OR INCORRECT TYPES ON THE ROADS THEMSELVES USING: PAVED, GRAVEL, GRADED, OR BLADED.

Local Route - Unknown Surface Type
Alley - Unknown Surface Type

Map Legend

N

0 0.1 0.2 0.3 0.4 0.5 Miles

0 0.1 0.2 0.3 0.4 0.5 Kilometers

1:8,500

CITY LOCAL ROUTES

Street Surface Type
- Surface Unknown
- Paved
- Gravel
- Graded
- Bladed

Alley Surface Type
- Surface Unknown
- Paved
- Gravel
- Graded
- Bladed

SYSTEM DESIGNATION
- NHS Interstate
- NHS Non-Interstate
- Primary
- Secondary
- Urban
- City Local Route

- Not Fuel Tax Eligible
- City Limit

ROUTE MARKERS
- 15 Interstate
- 93 U.S.
- 38 Montana
- 278 Secondary

MDT

PREPARED BY THE
STATE OF MONTANA
DEPARTMENT OF TRANSPORTATION
ROAD INVENTORY AND MAPPING SECTION
Created March 2011 in ArcGIS 9.3.1 using ArcMap. ESRI, Inc.
NAD 1983 State Plane Montana FIPS 2500
Lambert Conformal Conic

(Signature)

(Official Title)

(Date)

Printed: Friday, February 25, 2011 1:29:12 PM File: D:\Rim_Functions\FUEL_TAX\SFY2012\CITY\HAVRE_SFY_2012.mxd